

OMNI RESPONSE

OMNI-JOC

Part Number: OMNI-1001

OMNI-JOC
3x Monitors
Power Distribution Box (12/24V)
Cradlepoint R1900
Omni-C2 Edge Node
Antenna Array
Antenna Cables
License 1, 3, 5 Year

The Omni-JOC provides mission critical command and control for Federal and DoD customers. Omni-JOC provides 3 monitors, keyboard, and mouse to effectively maneuver between management tools, flight, and loitering plans. Under the divider is an Omni-C2 edge compute device and a Cradlepoint R1900.
**additional private 5G network upon request can be added.*

OMNI-C2

Part Number: OMNI-1002

Omni-C2
Power Distribution Box
Cradlepoint R1900
Omni-C2 Edge Node
Starlink Mobile
Antenna Array
Antenna Cables
License 1, 3, 5 Year

The Omni-C2 provides mission critical connectivity in communications denied environments leveraging multiple transport options. The included connectivity provides commercial internet access, commercial cellular, and Low Earth Orbit (LEO) satellite services. The Omni-C2 also provides an Omni-C2 edge compute device with a one-year license agreement. Additional carrying case for antenna cables and antenna array.

**additional private 5G network upon request can be added.*

OMNI-CONNECT

Part Number: OMNI-1003

Omni-Connect
Power Distribution Box
Cradlepoint R1900
Omni-C2 Edge Node
Starlink Mobile
Antenna Array
Antenna Cables

The Omni-Connect provides mission critical connectivity in communications denied environments leveraging multiple transport options. The included connectivity provides commercial internet access, commercial cellular, and Low Earth Orbit (LEO) satellite services. The Omni-Connect also provides an Omni-C2 edge compute device for edge storage of applications and services sold separately.

**additional private 5G network upon request can be added.*

OMNI RESPONSE

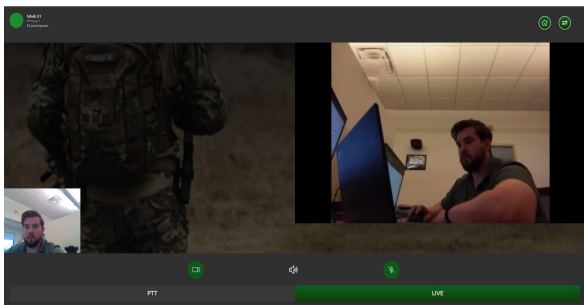
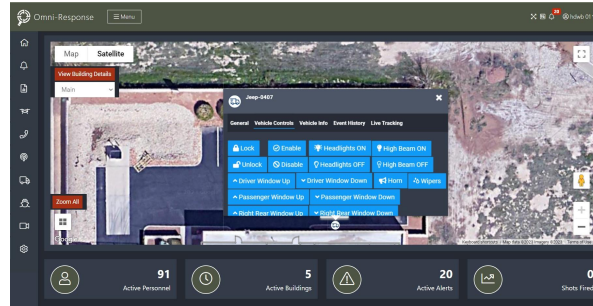
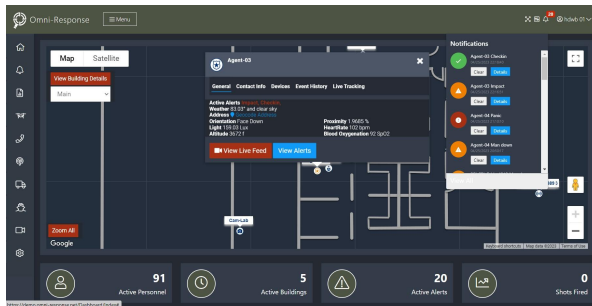
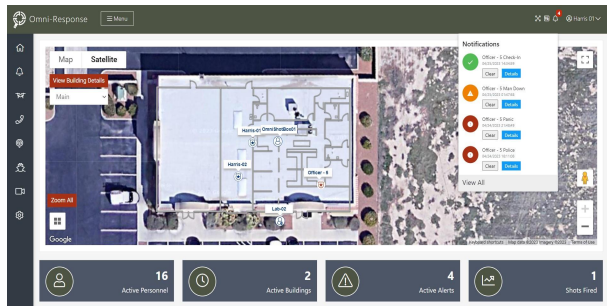

OMNI-HEO

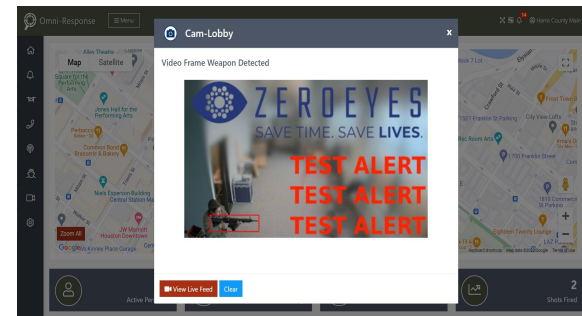
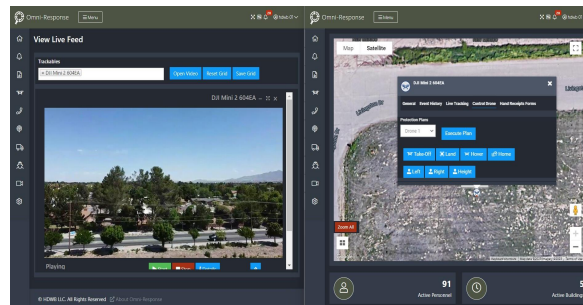
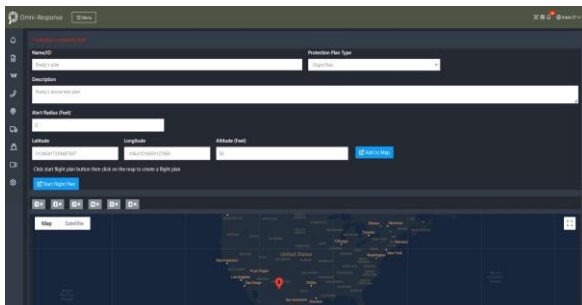
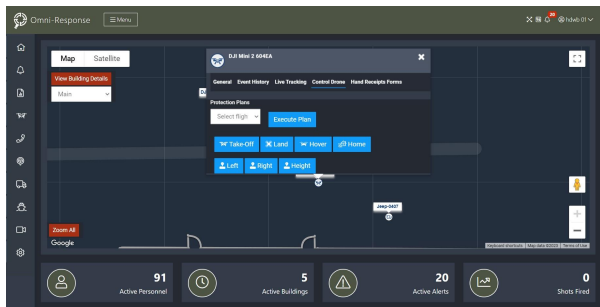
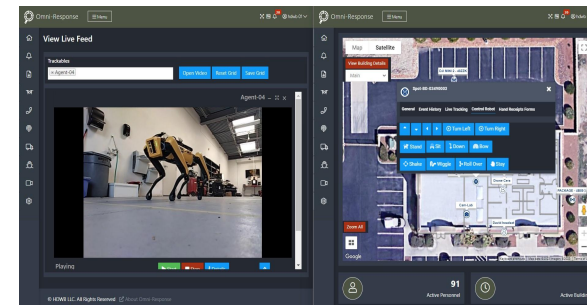

Building Overview

- Live Situational Awareness
- Remote Video of Assets
- Building overlay integrated
- 3D Mapping available
- Alerting
- PLI Data

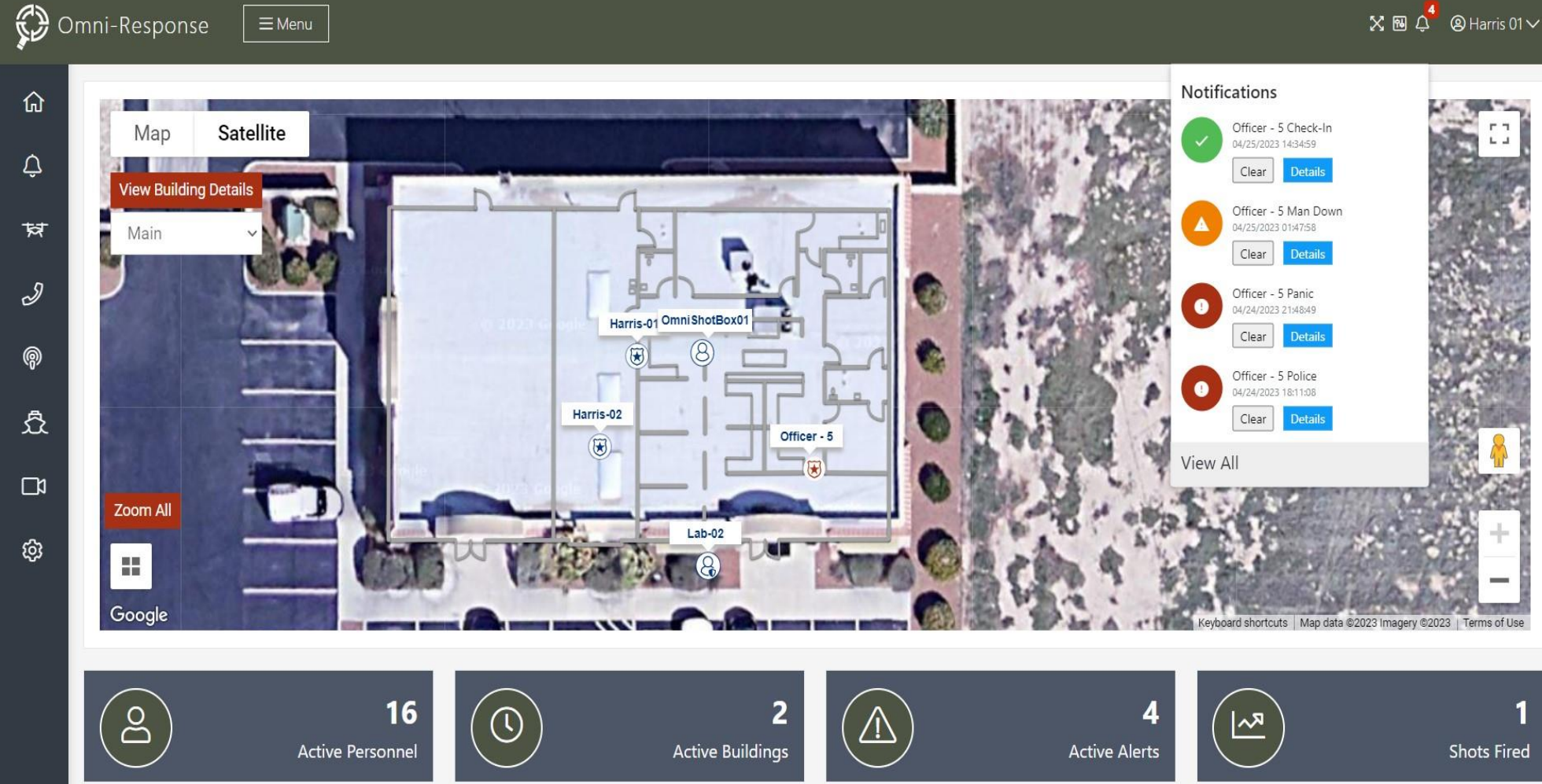

Personnel Data

- PLI Data
- Blood Oxygenation
- Heart Rate
- Remote Bodycam
- Orientation
- PTT
- Video Comms

Vehicle Controls

- Live Situational Awareness
- Remote Video of Assets
- PLI Data
- Diagnostic Data
- Remote Vehicle Controls
- Disable / Enable

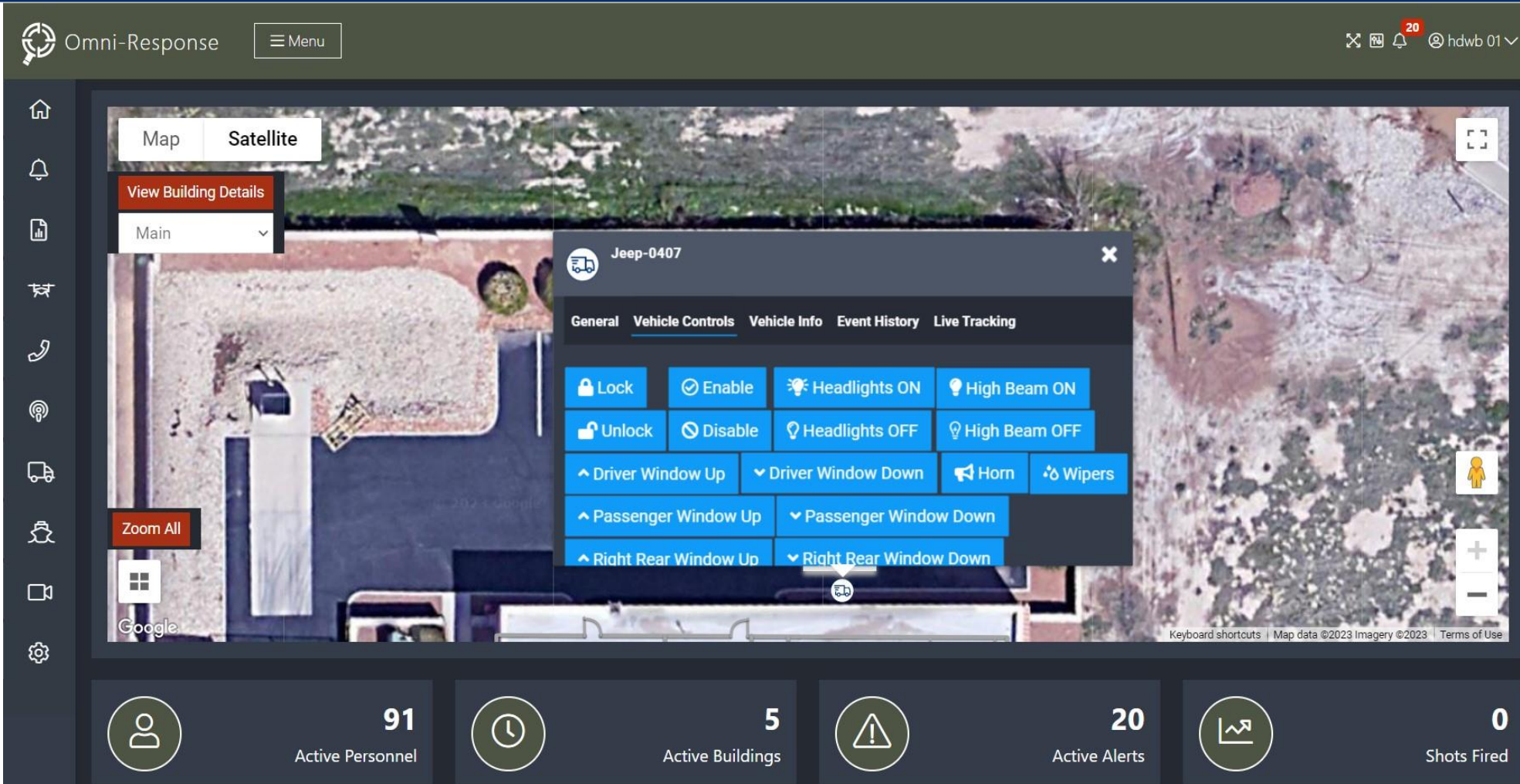

The main area features a satellite map view. A 'Map' / 'Satellite' toggle is at the top left of the map. Below it, there is a 'View Building Details' button and a 'Main' dropdown menu. A 'Zoom All' button is located at the bottom left of the map. A vehicle control panel is overlaid on the map, titled 'Jeep-0407'. This panel has tabs for 'General', 'Vehicle Controls', 'Vehicle Info', 'Event History', and 'Live Tracking'. The 'Vehicle Controls' tab is active, showing a grid of buttons for: Lock, Enable, Headlights ON, High Beam ON, Unlock, Disable, Headlights OFF, High Beam OFF, Driver Window Up, Driver Window Down, Horn, Wipers, Passenger Window Up, Passenger Window Down, Right Rear Window Up, and Right Rear Window Down.

At the bottom of the interface is a dashboard with four statistics cards:

- Active Personnel: 91
- Active Buildings: 5
- Active Alerts: 20
- Shots Fired: 0

Communications

- PTT
- Live Video
- Multiple Talk Groups

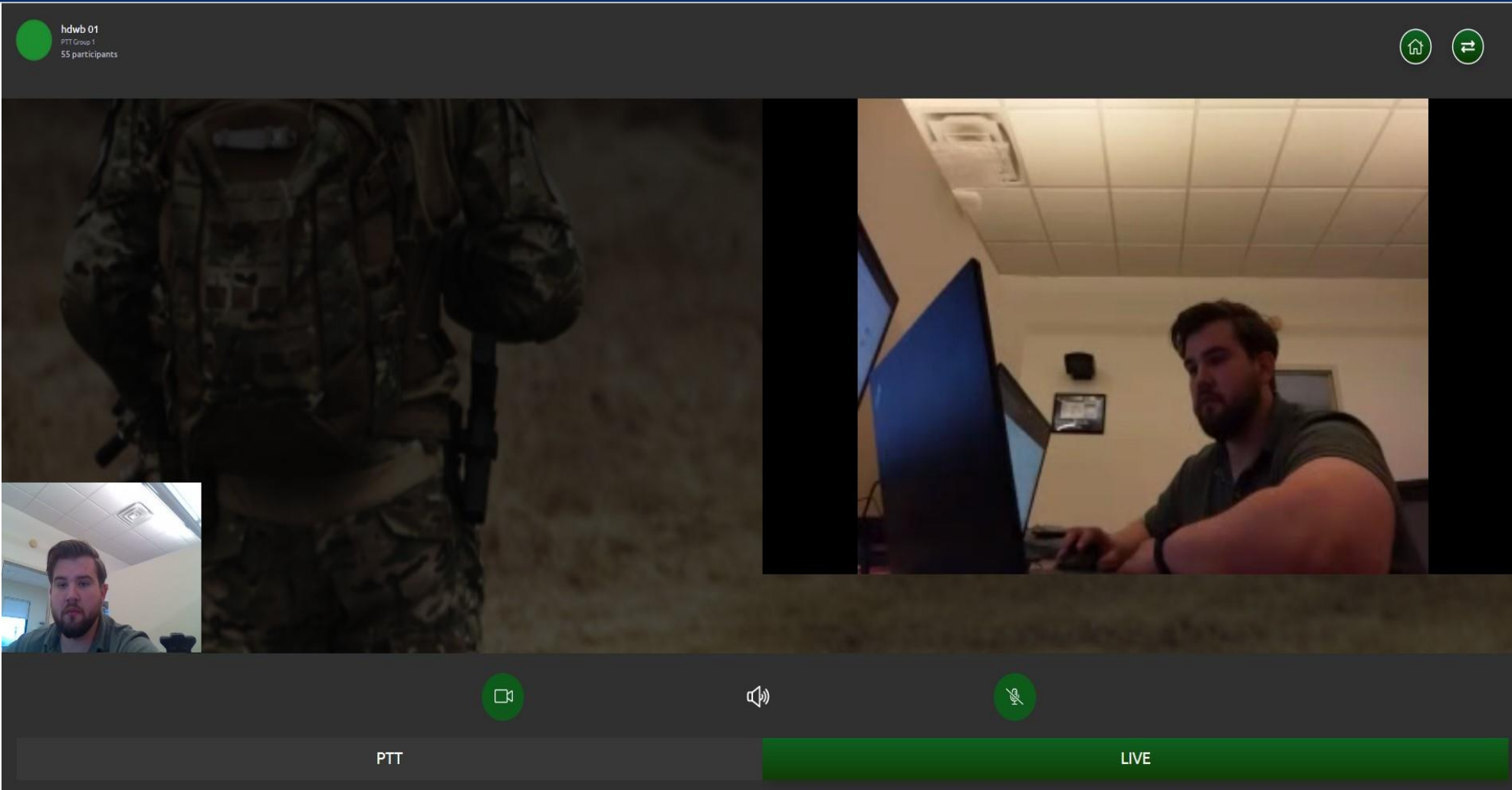

Flight Plan

- Flight Plan creation
- Point Click Creation
- Multiple Flight Plans
- Counter UAS

Omni-Response Menu hdwb 01

* Indicates a required field

Name/ID: Brady's plan Protection Plan Type: Flight Plan

Description: Brady's drone test plan

Alert Radius (Feet): 0

Latitude: 31.845417359487687 Longitude: -106.61018659127869 Altitude (Feet): 50 Add to Map

Click start flight plan button then click on the map to create a flight plan

Start Flight Plan

1x 2x 3x 4x 5x 6x

Map Satellite

A map of the United States with a red location pin placed in the southwestern region, near the border of California and Arizona. Major cities like San Francisco, Los Angeles, San Diego, Las Vegas, Dallas, Houston, and New York are labeled. The map is overlaid on a grid.

Drone Flight Control

- See Controls

Drone Flight

- Live Situational Awareness
- Alerting
- PLI Data
- Drone Controls
- Drone Track

Left of the Bang

- Live Situational Awareness
- Photo Image of Shooter
- Alerting
- PLI Data
- Auto Door lock

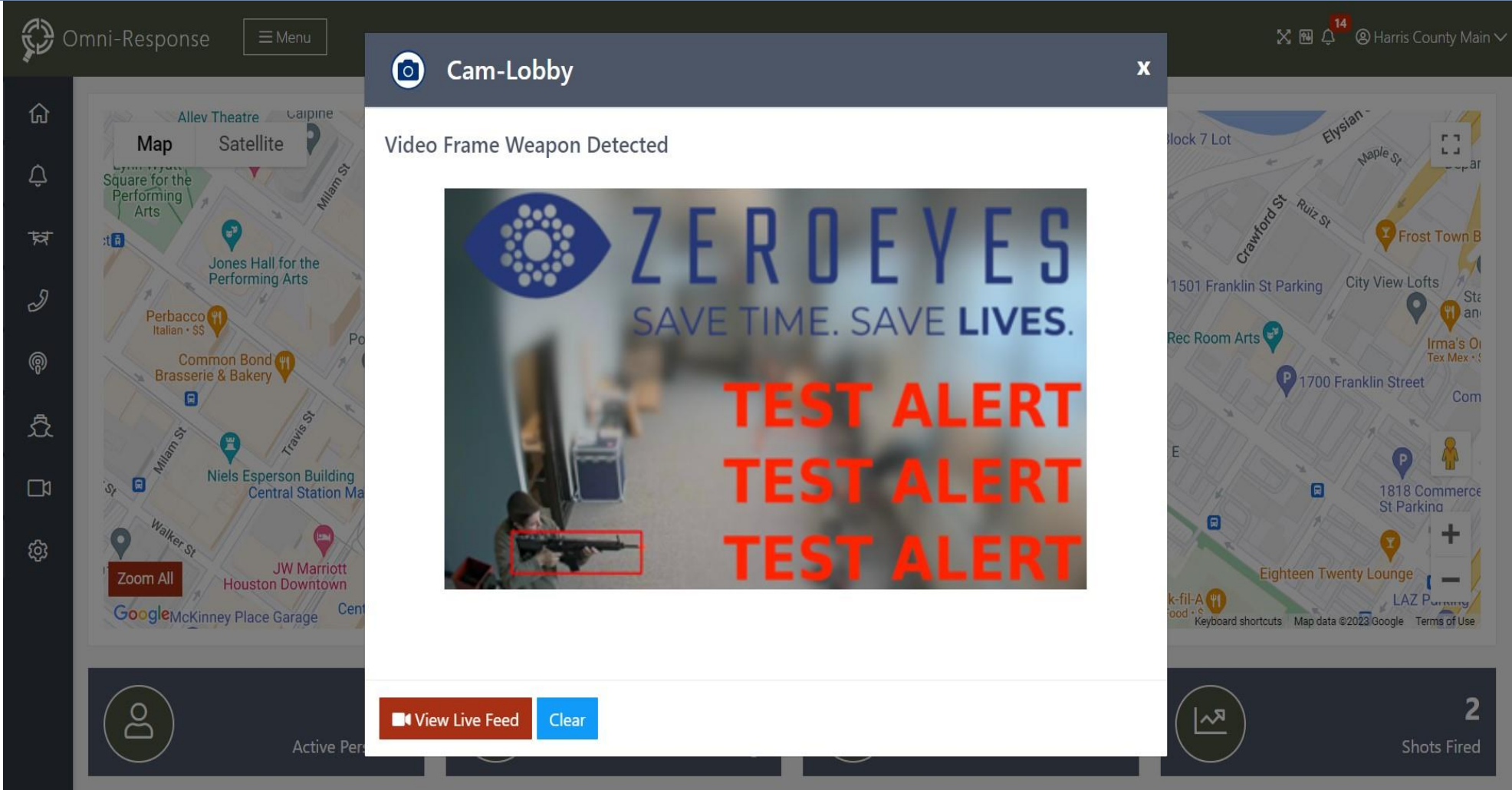

Omni-Response Menu

Cam-Lobby X

Video Frame Weapon Detected

ZERO EYES
SAVE TIME. SAVE LIVES.

TEST ALERT
TEST ALERT
TEST ALERT

View Live Feed Clear

Active Per

Shots Fired 2

Building Overview

- Live Situational Awareness
- Remote Video of Assets
- Building overlay integrated
- 3D Mapping available
- Alerting
- PLI Data

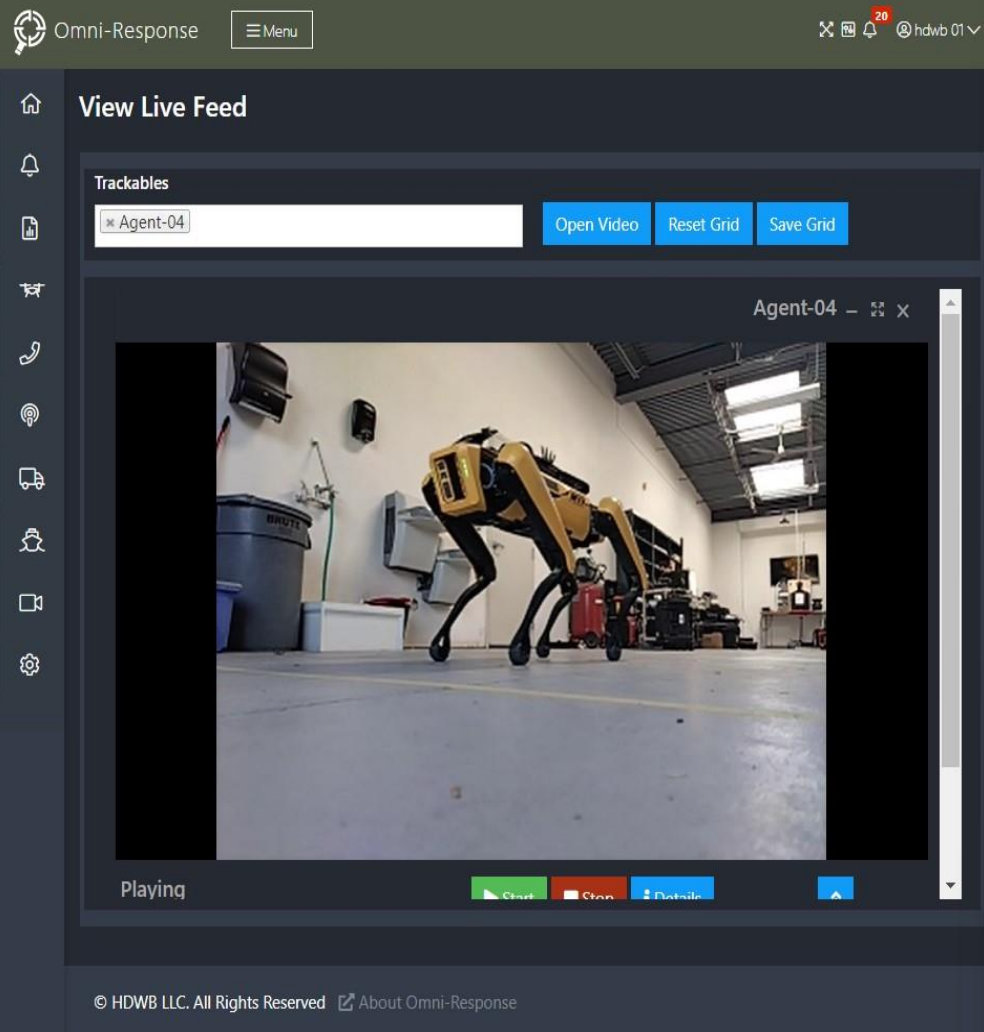

Omni-Response Menu 20 hdwb 01

View Live Feed

Trackables

Agent-04 Open Video Reset Grid Save Grid

Agent-04 Full Screen Close

Playing Start Stop Details

© HDWB LLC. All Rights Reserved [About Omni-Response](#)

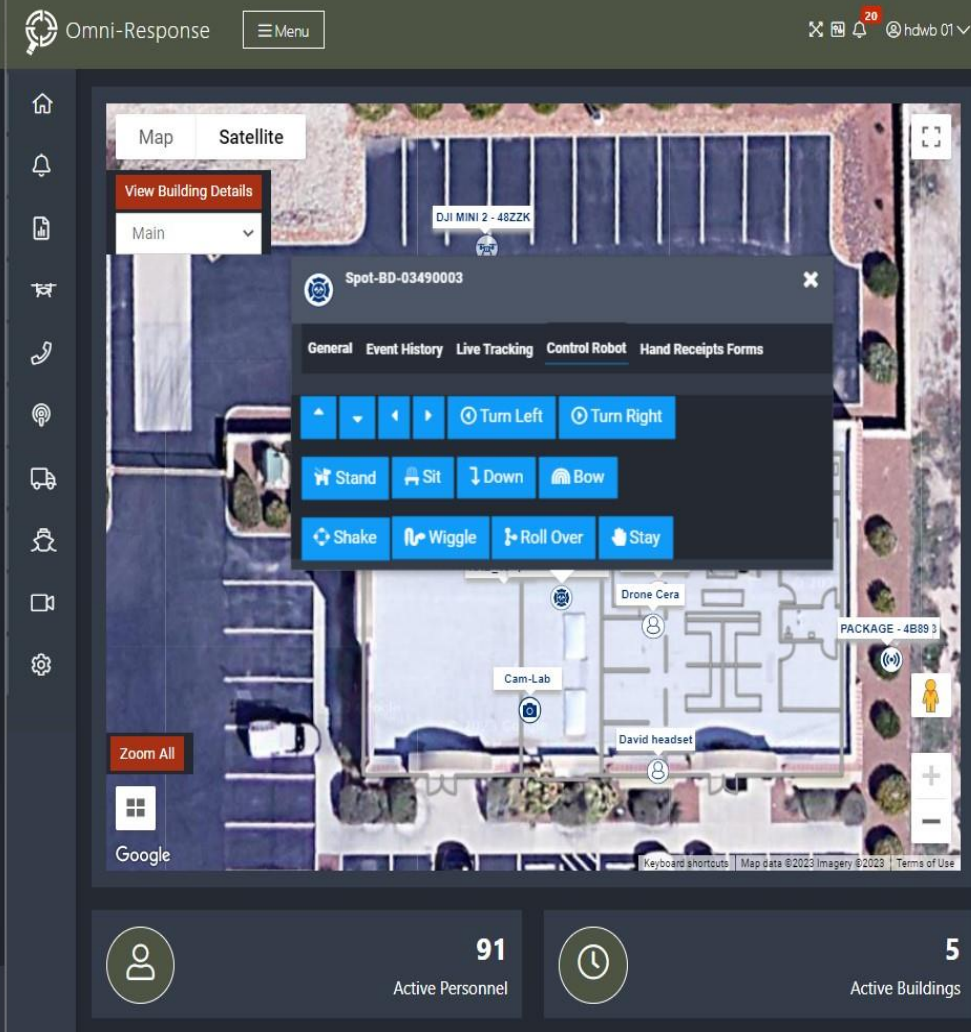

Omni-Response Menu 20 hdwb 01

Map Satellite

View Building Details

Main

Spot-BD-03490003 Close

General Event History Live Tracking Control Robot Hand Receipts Forms

Turn Left Turn Right

Stand Sit Down Bow

Shake Wiggle Roll Over Stay

Drone Cera

Cam-Lab

David headset

PACKAGE - 4B89

Zoom All

Google

Keyboard shortcuts | Map data © 2023 Imagery © 2023 | Terms of Use

91 Active Personnel

5 Active Buildings

Questions / Next Steps / POC Information

PJ Harrington, Director of Sales, pjharrington@omni-response.com
Wes Drake, Director of DoD Sales, wdrake@omni-response.com

Scalable Network Topology

